

The City School

Southern Region

Reinforcement Worksheet

Mathematics

Class 4

Topic: Lines and Angles 2



Name: _____ Section: _____ Date: _____

Time: _____

Q 1. a) Look at the turns. Then complete the table.

i)

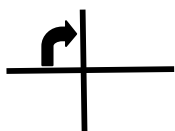

ii)



Number of 90° angles	(i)	(ii)
Size of angle formed	(i)	(ii)

b) Look at the marked angles below. Identify if they are acute, right or obtuse angles.

i)

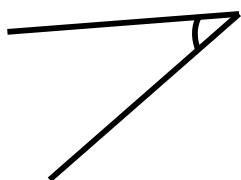

ii)



iii)

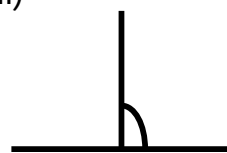

Q 2. Complete the following:

i) $390 \times 10 =$ _____

ii) $585 \div 10 =$ _____

iii) $237 \times 100 =$ _____

iv) $8 \times 370 =$ _____

Q 3. Write multiplication and division facts with the given number.

a) **2 24 12**

i) _____

ii) _____

iii) _____

iv) _____

b) **13 65 5**

Q 4. Identify parallel & perpendicular lines in the given pictures.

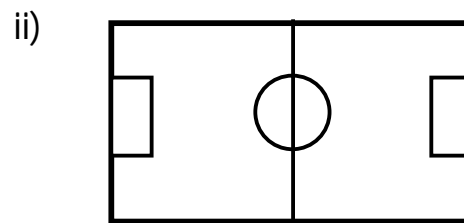
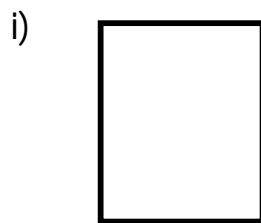

Q 5. Find the quotient and remainder of the following.

i) a) $8 \overline{) 779}$

b) $6 \overline{) 366}$

Quotient: _____

Remainder: _____

Quotient: _____

Remainder: _____

ii) Match the following:

15 x 10

5210

500 ÷ 10

150

640 ÷ 10

64

521 x 10

50

iii) olve.

a) 43×22

b) 120×8

Q 6. Mr. David packed 489 kg of potatoes in a sack containing 5 kg each. How many sacks are there?

Q 7. Sarah earned £ 35 for each car she cleaned. How much did she earn for cleaning 21 cars?

Q 8. The CD rack can fit 7 CDs in each section. Ahmed has 165 CDs. How many sections will be fill?
